

GALVANIC SPA® SYSTEM II

AGELOC™ EDITION

A BRILLIANT
LEAP FORWARD



NU SKIN®
THE DIFFERENCE. DEMONSTRATED.®



WELCOME TO THE LUXURY AND CONVENIENCE OF **YOUTHFUL SPA BENEFITS** AT HOME

The specially designed ageLOC™ Edition Galvanic Spa® II, together with the ageLOC Transformation daily skin care regimen, gives YOU the power to be the anti-aging expert by targeting aging at its source. And now the research shows that the ageLOC Edition Galvanic Spa II boosts visible benefits of ageLOC Future Serum by an average of 80%.*

Small, smart, and powerful, the ageLOC Galvanic Spa features patented self-adjusting currents and interchangeable conductors for the face, scalp, and body. Together with Nu Skin's specially formulated treatment products, this system delivers **up to 5 times** more key anti-aging ageLOC ingredients to your skin than Galvanic Spa II.

* When using ageLOC Future Serum daily, the central product of ageLOC Transformation and the ageLOC Edition Galvanic Spa II three times a week, as determined by clinical assessment after seven days of use.



COMBINE SPA RESULTS WITH **THE UNPRECEDENTED SCIENTIFIC DISCOVERY OF AGELOC** AND ACHIEVE PHENOMENAL SKIN THAT WILL KEEP EVERYONE GUESSING YOUR AGE.



The **ageLOC** Galvanic Spa—

- enhances delivery of ageLOC ingredients to your skin **up to 5 times** more than Galvanic Spa II.
- has a larger, brighter display, intuitive usability, and enhanced ergonomics.
- can enhance the delivery of anti-aging ingredients for up to 24 hours.
- has patented self-adjusting galvanic currents and interchangeable conductors.

REJUVENATE YOUR COMPLEXION

WITH AGELOC™ GALVANIC SPA® FACIAL GELS

Nu Skin scientists have engineered a new ageLOC Face Conductor and treatment setting. When compared to prior editions, this powerful combination is designed to deliver **up to 5 times** more ageLOC ingredients to the skin when used with the ageLOC Galvanic Spa Facial Gels—what does that mean for you? Younger looking skin today and in the future.

- Pre-Treat Gel binds to impurities; softens and relaxes pores, allowing them to breathe; dissolves and liquefies excess facial oils.
- Treatment Gel removes impurities targeted in the pre-treat step, and delivers ageLOC that targets the ultimate sources of aging to preserve the look of youth and reduce the appearance of aging.

* See page 6 for further information.



“This product has absolutely changed the texture and tone of my skin.”

Mark Mabry, Arizona

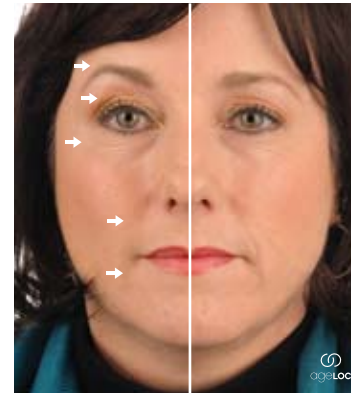

YOUNGER IN MINUTES



* RESULTS MAY NOT BE TYPICAL.

THE SCIENCE BEHIND NU SKIN® GALVANIC SPA® SYSTEM II

The surface of the proprietary ageLOC™ Face Conductor is designed to let product travel through and around the textured pattern, more effectively holding the gel in contact with the skin. This creates an environment of activity that enhances delivery of key ageLOC ingredients to the skin **by up to 5 times** more than prior editions.

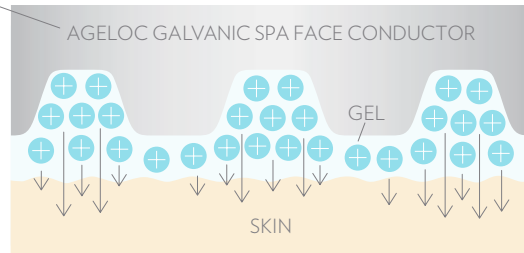

MORE GEL UNDER THE FACE CONDUCTOR =
MORE AGELOC INGREDIENTS TO THE SKIN

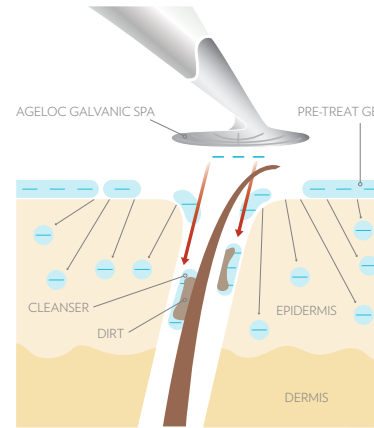

GALVANIC ACTION PRE-TREAT

- During the pre-treat cycle, the Galvanic Instrument and the Pre-Treat Gel are negatively charged.
- These negative charges repel each other, delivering the Pre-Treat Gel to the skin.
- The Pre-Treat Gel binds to impurities in the skin.

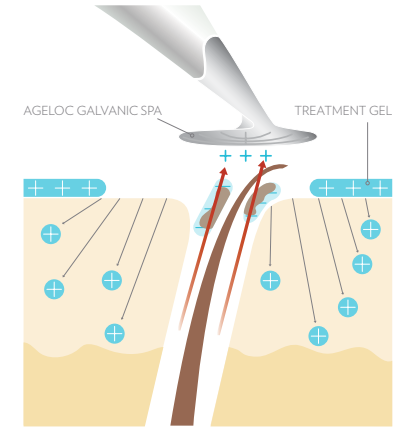

GALVANIC ACTION TREATMENT

- During the treatment cycle, the Galvanic Instrument and the Treatment Gel are positively charged.
- These positive charges repel each other helping to deliver the beneficial ingredients to the skin, including the exclusive ageLOC™ ingredient blend.
- The positively charged instrument attracts the remaining negatively charged impurities from the pre-treat cycle, drawing them out of the skin.

ARE YOU BOOSTING YOUR SKIN'S AGE-DEFYING POTENTIAL?

Galvanic treatments leave your skin highly receptive to certain anti-aging ingredients. Nu Skin's patent pending discovery, based on clinical research, reveals that treatment durations of five minutes with a galvanic instrument **may enhance the delivery of key ingredients for up to 24 hours.**

Maximize your skin's potential by applying anti-aging products from ageLOC Transformation after each treatment.

SKIN CARE INGREDIENT DELIVERY WITH GALVANIC TREATMENT

- APPLIED WITH NO TREATMENT
- APPLIED AFTER A GALVANIC TREATMENT

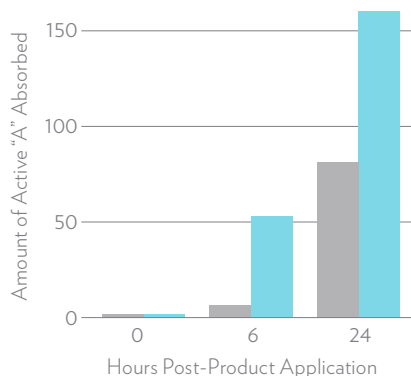

* The results show the impact of using quality skin care in combination with a galvanic instrument.
Research studies conducted at the University of Oklahoma, 2006

**GALVANIC TREATMENT + ANTI-AGING INGREDIENTS =
MORE EFFECTIVE ABSORPTION**

POST-AGELOC GALVANIC TREATMENT SKIN BOOSTERS

AGELOC FUTURE SERUM THIRD-PARTY STUDY RESULTS*

As part of your anti-aging regimen, ageLOC Future Serum provides amazing skin benefits in **eight significant ways:**

1. YOUTHFUL SKIN STRUCTURE
2. SKIN SMOOTHNESS
3. EVEN SKIN TONE
4. FINE LINES/WRINKLES
5. RADIANCE (BRIGHTNESS)
6. PORE SIZE
7. SKIN DISCOLORATION (SPOTS)
8. HYDRATION

PERCENT IMPROVEMENT OVER BASELINE

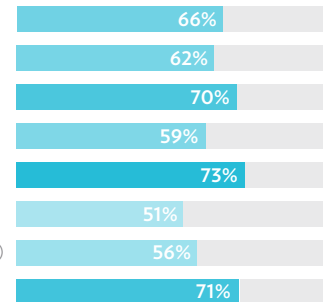

SELF-PERCEPTION AFTER 12 WEEKS USE

* 25 study subjects self-perception after using ageLOC Future Serum.



WANT EVEN MORE RESULTS?

Boost visible benefits of Future Serum, the central product of the ageLOC Transformation, by an average of **80%** across multiple signs of aging by using the ageLOC Edition Galvanic Spa II three times a week, as determined by clinical assessment after seven days of use.

FACIAL TECHNIQUES

IT'S ALL IN THE MOTION

With all of these movements, gently come back to the starting position and repeat several times.

- ① **EYE AREA:** Following the bone structure around your eye, start under the eye and move up around the eye, holding firmly just under the eyebrow (DO NOT USE CLOSE TO EYELIDS OR EYES).
- ② **SMILE LINE:** Start just under the nose, move to the smile line and hold and then move straight upward and outward to the temple and hold.
- ③ **JOWLS:** Start in the middle of the chin, below your lips, move up to the jowl line and hold and then continue in an upward and outward motion to the edge of your face just in front of your ear.
- ④ **FOREHEAD:** Start at the bridge of your nose, move the instrument up to your “thinker lines” and hold, then continue on to your hair line. Move across the forehead using these same movements.
- ⑤ **NOSE/CHEEK:** Hold the instrument at a 90-degree angle on the side of your nose and then move to the middle of your cheekbone and back.
- ⑥ **NECK:** Start at the base of your throat. Move upward to the jaw line, hold for a few seconds, glide the unit back down to the starting position and then move upward and outward, holding each time at the jaw line, and then returning to the hollow of the throat.

REMEMBER

- Use as directed.
- Keep your hand moist, with your fingers always touching the chrome panel.
- When you touch the instrument to your skin you will hear one to three beeps as the instrument sets the current to your skin's needs.
- Always keep the instrument in contact with your skin. If you lose contact, return the instrument to your skin and resume.
- Keep the facial conductor flat against the skin.
- Work the instrument in upward, outward movements.

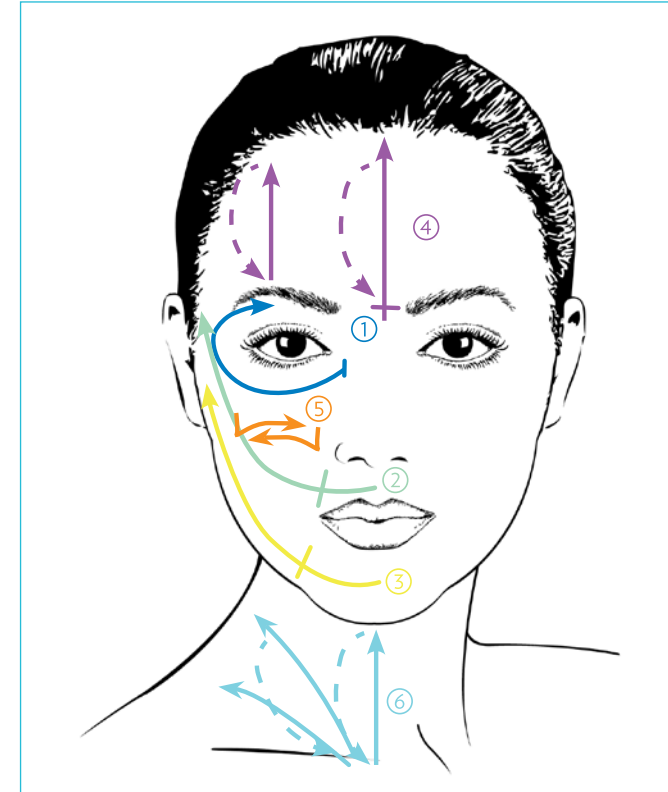

FOCUS ON YOUR AREAS OF CONCERN

NOTE: Check with your physician before using the Galvanic Spa® System II if you are pregnant, have a pacemaker, are epileptic, wear metal braces on your teeth, or have a metal implant. The Galvanic Spa System II should not be used over an area with many broken capillaries or over an inflamed or open wound. For full instructions and warnings, please read your user manual.

SMOOTH APPEARANCE OF FINE LINES AND WRINKLES

WITH TRU FACE® LINE CORRECTOR

ageLOC Galvanic Spa® II with the Spot Treatment conductor works synergistically with Tru Face® Line Corrector, helping to **enhance the delivery** of a pro-collagen peptide. Peptides help **reduce the appearance** of moderate to deep **lines** by sending age-reversing signals to collagen-producing cells. The **Spot Treatment Conductor** concentrates the current allowing you to better **target specific areas** of the face and gives an **added boost** to your existing **anti-aging** treatment regimen.



In a recent study, dermatological grading showed that using the Galvanic Spa® Instrument with Tru Face® Line Corrector improved the appearance of the following key areas:

- Fine Lines 20%
- Crow's Feet 21%
- Tautness 17%

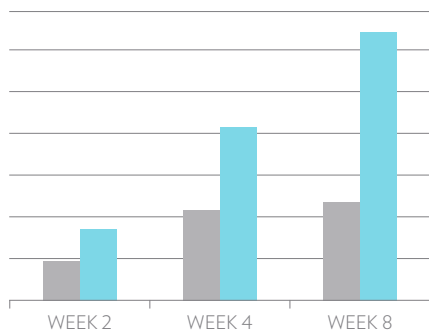

- CROW'S FEET TRU FACE® LINE CORRECTOR ONLY
- CROW'S FEET WITH GALVANIC SPA AND TRU FACE® LINE CORRECTOR



TREATED
(Results after one treatment)*

UNTREATED

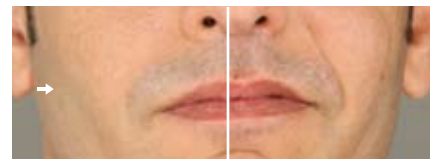

TREATED
(Results after one treatment)*

UNTREATED



UNTREATED

TREATED
(Results after one treatment)*

* RESULTS MAY NOT BE TYPICAL.



UNTREATED

TREATED
(Results after one treatment)*

RENOVATE YOUR BODY

WITH GALVANIC SPA® II BODY SHAPING GEL

This **exclusive body gel** works together with the ergonomically designed Body Conductor to **target pockets of fat** and **toxins**, minimizing and **smoothing the appearance of cellulite** for a firmer, more **toned body**.



- THEOBROMINE (Theobroma Cocoa Extract)—contains a molecule shown to target enzymes found in fat cells. Targeting these enzymes may help activate fat breakdown.
- GOLDEN CHAMOMILE (Chrysanthellum Indicum)—rich in flavonoids shown in testing to inhibit the storage of fat.
- RESEARCH SHOWS THAT WHEN GALVANIC SPA II BODY SHAPING GEL IS USED TWICE A DAY, THE BENEFITS ARE CUMULATIVE.



Use Dermatic Effects® Body Contouring Lotion daily to extend results between your Galvanic Spa® II Body Shaping Gel treatments.



UNTREATED

TREATED

(Results after four weeks of treatment, three times a week)*

- Smooth Appearance of Cellulite
- Firm Skin

*RESULTS MAY NOT BE TYPICAL.

REVITALIZE YOUR SCALP AND HAIR

WITH NUTRIOL® HAIR FITNESS TREATMENT

This **technologically advanced** treatment helps your hair look and feel **more abundant**. Nutriol Hair Fitness Treatment helps facilitate the transport of key ingredients into the scalp, promoting **healthy** and **abundant looking hair**.



TRICALGOXYL®

- Rich in kelp sulphated oligosaccharides and is a clinically proven patented scalp-nourishing ingredient.
- Works with other essential ingredients to hydrate the hair and remineralize the scalp, helping hair regain its natural health, strength, and shine—for maximum vitality and abundance.



NUTRIOL® SHAMPOO*

Contains the active ingredient Tricalgoxyl® and works to help hair look and feel more abundant between galvanic treatments.

* not compatible for use with Galvanic Spa instrument

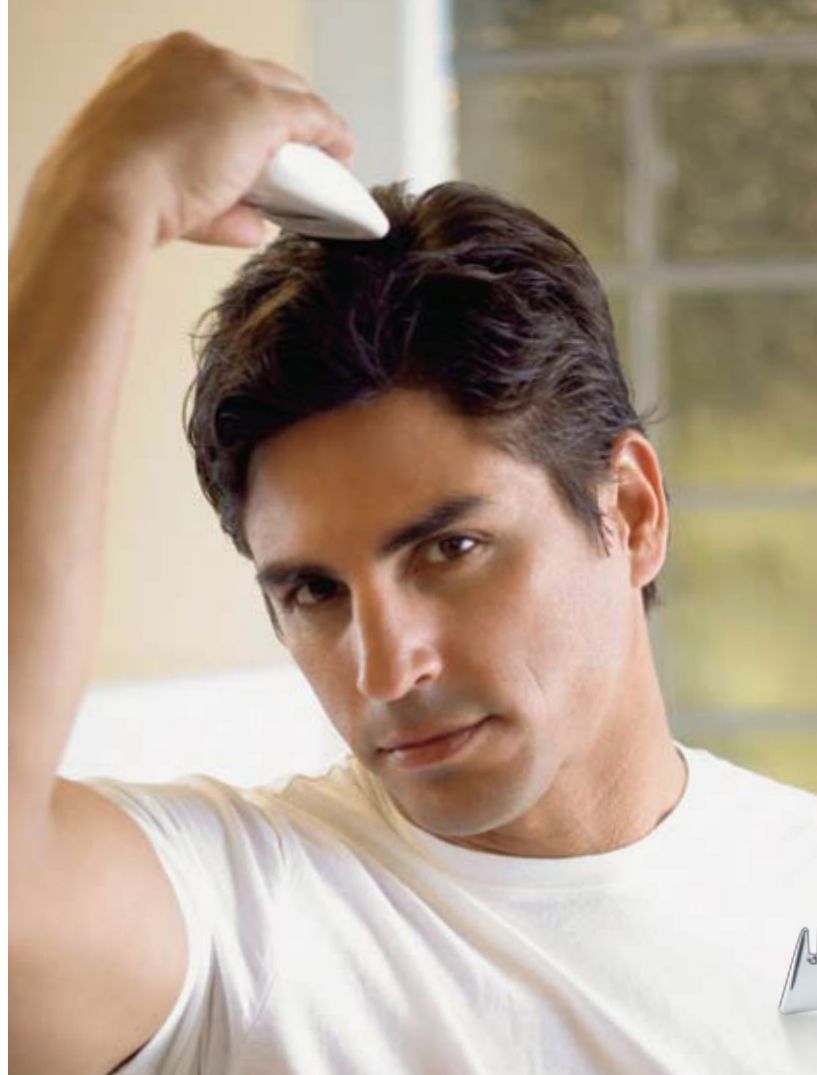

SPECIALLY FORMULATED PRODUCTS WORK SYNERGISTICALLY WITH EACH PROPRIETARY ATTACHMENT TO DELIVER TARGETED BENEFITS. THIS COMBINATION PROVIDES REMARKABLE BEAUTY BENEFITS FOR THE FACE, SCALP, AND BODY.



AGELOC™ EDITION GALVANIC SPA™ SYSTEM II

Smooth the appearance of fine lines and wrinkles, rejuvenate your complexion, revitalize your scalp, and renovate your body with the patented ageLOC Galvanic Spa.

ageLOC™ SPA PACKAGE

Includes an ageLOC Galvanic Spa and facial gels.

See nuskin.com for details.

01 103433	White	\$375
01 103477	Black	\$375



GALVANIC SPA™ FACIAL GELS WITH AGELOC™

Pre-treat gels contain purifying ingredients that together with the ageLOC Galvanic Spa provide a deep micro-cleansing of the skin. Treatment gels contain ageLOC ingredients to target the ultimate sources of aging—helping you to preserve the look of youth and reduce the appearance of aging.

01003876 \$46 4 vials each



TRU FACE™ LINE CORRECTOR

Smooths lines with the power of peptides. This advanced formula features a revolutionary pro-collagen peptide that helps minimize the appearance of moderate to deep lines around your mouth, eyes, and forehead in just four weeks.

01102704 \$48 1 oz.



NUTRIOL™ SHAMPOO*

Head-turning results for your head of hair. Featuring Tricalgoxyl™, this daily shampoo is formulated to restore fullness and shine.

01101219 \$33 4.2 oz.



NUTRIOL™ HAIR FITNESS TREATMENT

Helps hair look and feel more abundant. This leave-in treatment remineralizes the scalp and hydrates the hair with Tricalgoxyl™, a clinically proven seaweed derivative.

01101218 \$63 12 vials



GALVANIC SPA™ II BODY SHAPING GEL

Take action and smooth away the appearance of cellulite. Featuring theobromine and golden chamomile, this advanced gel helps promote a firmer, more toned appearance. For optimal results, use with the Galvanic Spa II Instrument.

01102725 \$44 5 oz.



DERMATIC EFFECTS™ BODY CONTOURING LOTION*

The perfect partner for fighting cellulite. An eight-week clinical study showed a 55% reduction in the appearance of cellulite, a 37% improvement in skin firmness, and a 69% enhancement in skin smoothness.

01110270 \$44 5 oz.



AGELOC™ TRANSFORMATION

Targeting the ultimate sources of aging, this complete and comprehensive skin care system cleanses, purifies, renews, moisturizes, and reveals younger looking skin—8 ways in 7 days.

TRANSFORMATION

01003888 \$432

ELEMENTS & SERUM

01103774 \$424

ORDER NOW
1.800.487.1000
nuskin.com

* not compatible for use with Galvanic Spa instrument



NU SKIN[®]
THE DIFFERENCE. DEMONSTRATED.[™]

Results are so remarkable, your radiant, youthful face and body will leave people wondering about your age and your secret. Are you ready to unlock the secret to a younger looking you with the ageLOC Galvanic Spa?

“I’ll tell you what I love the best about ageLOC products—it’s all of the compliments that I’m getting.”

Roz Hobbs, Canada



US nuskin.com 1.800.487.1000
5 pack 01 006833/7

©2010 Nu Skin, Provo, UT 84601